

SPECIFICATIONS

DESIGN: These drawings meet H20 design loads. Live load deflection limit of span divided by 400.

LUMBER: All lumber called for by these drawings shall be Douglas Fir-Laminate

TREATMENT: All lumber shall be pressure treated with Pentachlorophenol using A type "A" solvent. To a minimum retention level of 0.6 pounds per cubic foot. This treatment shall be done after all fabricating, cutting, drilling, etc. of the timber members.

HARDWARE: Malleable iron washers shall be used against wood, unless otherwise noted. All other hardware shall be galvanized A36 or A307 steel.

OPTIONAL SURFACING: The bridge deck shall not be covered until after the initial rod stressing takes place. The superstructure shall be cleaned of dirt and debris then covered with a waterproof woven polypropylene membrane (Mar-Mac or equal). The membrane shall be self-adhering or fastened securely with furring strips.

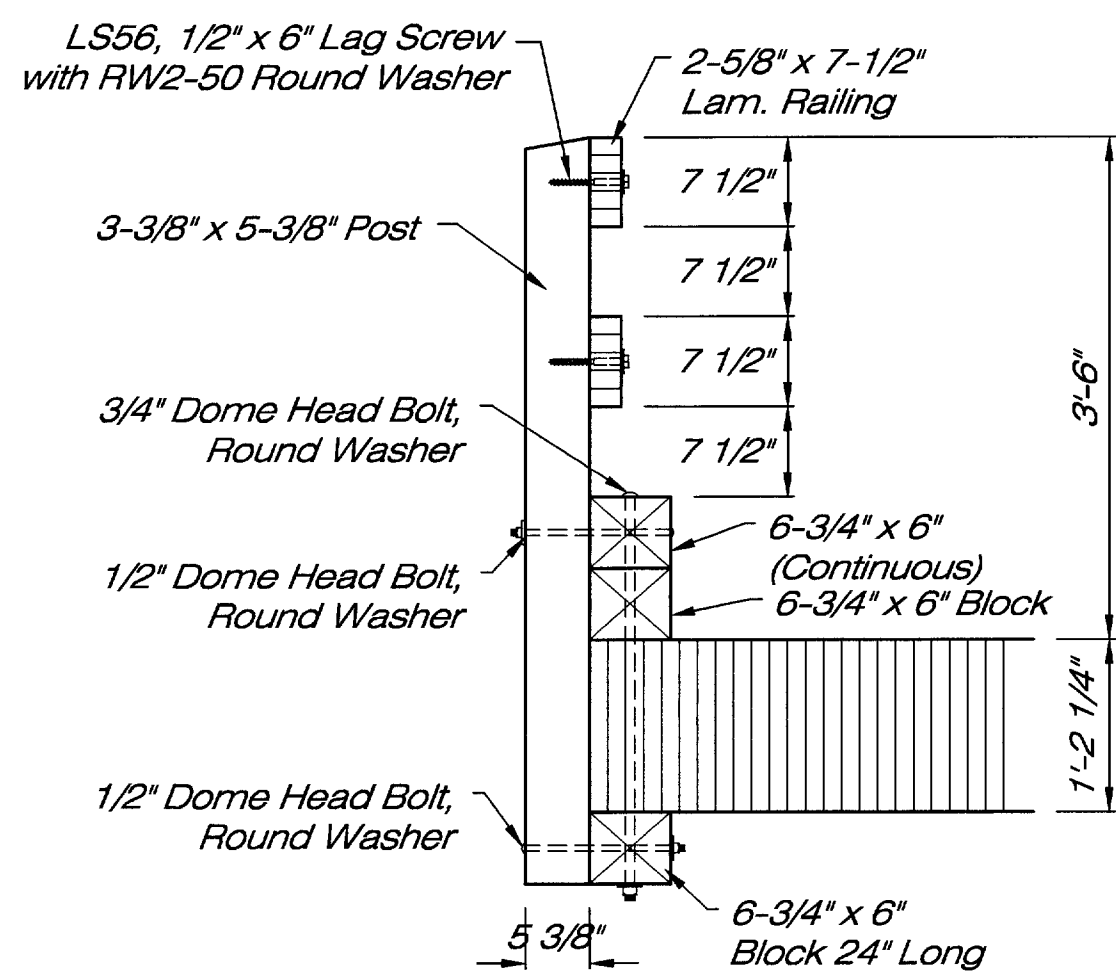
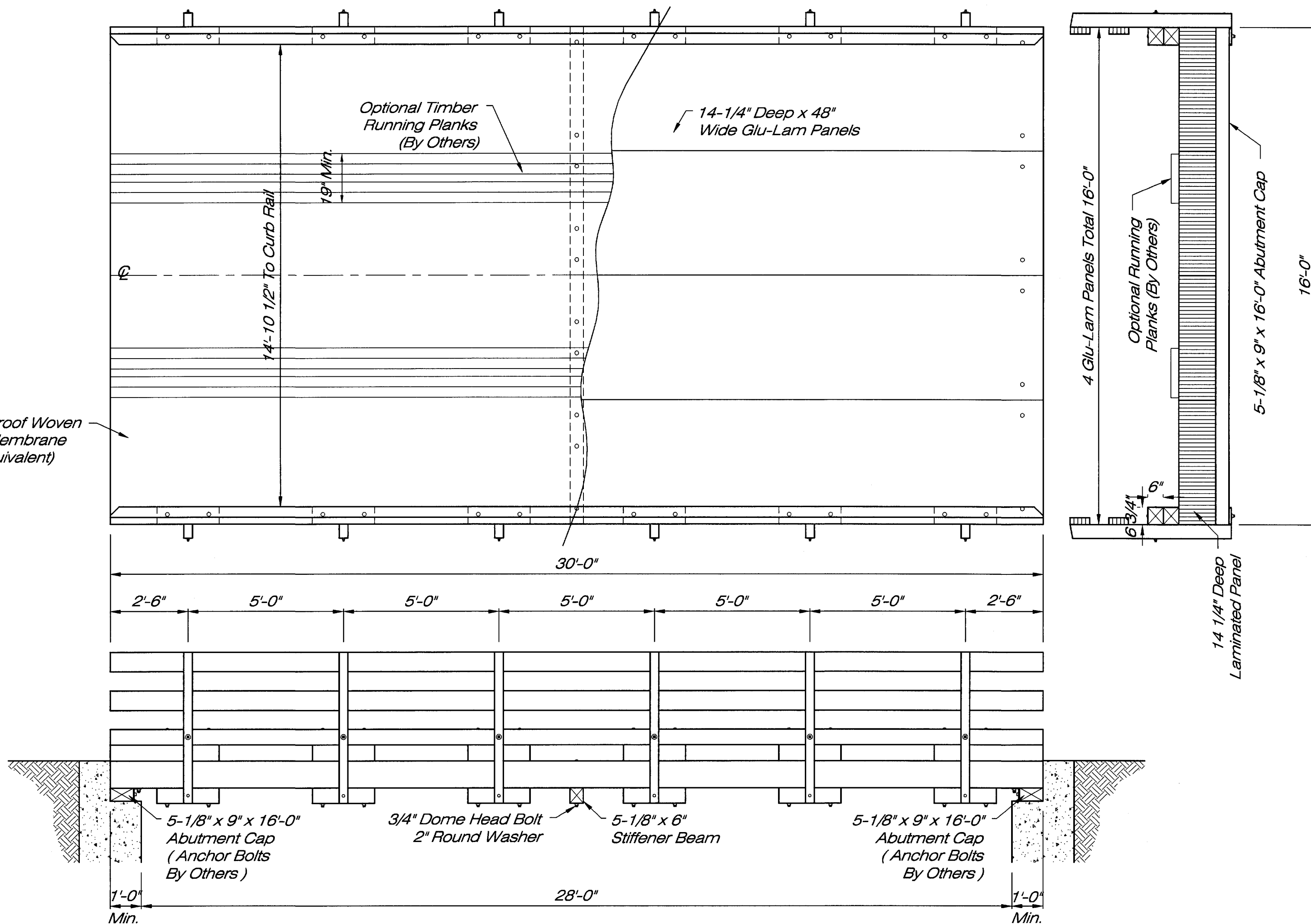

Curb & Rail Detail

Bridge Drawn For:
Vista Developers, Hendersonville, NC

C4996-B1
Glu-Lam Panel Bridge

<p>CONFIDENTIAL</p> <p>This document includes information that is proprietary to Hughes Brothers, Inc., and shall not be disclosed or used except as expressly authorized.</p>	<p>Revision</p>	<p>Hughes Brothers TIMBER BRIDGES FIBERGLASS REBAR</p>	<p>Drawn RPLV</p>	<p>Date Printed</p>
			<p>Date © 5-4-2006 HBI</p>	<p>C4996-B1</p>